

We Host
**BIRTHDAY
PARTIES!**

GUIDELINES TO
A SUCCESSFUL
BIRTHDAY PARTY



**NOWELL PARK
RECREATION CENTER**

199 Mills Road | jolietpark.org

815-741-7275 ext. 707 | mwilliams@jolietpark.org



NOWELL PARK RECREATION CENTER BIRTHDAY PARTY PACKAGES

SLUMBER PARTY CINEMA (2 1/2 hours)

Watch your favorite movie, wear your PJ's and bring a blanket for this fun-filled slumber party.

ARTS AND CRAFTS

Let your creativity run wild as you create a unique masterpiece. Our arts and crafts party can be customized to a certain theme or holiday.

DANCE PARTY

Party goers will play fun interactive musical games like cake walk, musical chairs, hot potato, freeze dance, and more. They will also be taught a short dance routine by our party host.

SPORTS

Do you love sports? Then this party is for you! The guest of honor can pick up to three sports to learn to play for this party. All games will be supervised by our party host.

Children will play games and enjoy three activities chosen from the list below. All activities will be lead by Joliet Park District Staff.

- Kickball
- Soccer
- Obstacle Course
- Relay Races
- Basketball
- Parachute
- Scooters
- Bounce House \$50 Additional Charge for 2 hours
- Football
- Volleyball
- Floor Hockey



We will provide tables and chairs for your party. A party host will assist parents with any needs. **Parents will provide cake, beverages, utensils, paper plates, napkins, cups, candles, lighter and tablecloths (54"x108") for each table.**

All party supplies, with the exception of cake, food, and beverages, need to be dropped off at the Nowell Park Recreation Center 3 days prior to the party. No wall banners, confetti or glitter allowed.

Nowell Park Recreation Center staff will have the tables decorated at your scheduled arrival time. **Please arrive no sooner than 15 minutes prior to the scheduled start of the party as there is no early admittance to the party room and/or gym.**

Registration and Payment Information

Cost: \$250 for 2 hours
 Max. 50 total guests (adults & children)
 \$50 additional charge for gym.
 \$50 for an additional hour of party

The Birthday child's parent(s) are required to stay and are not included in the total guest list.

A non-refundable/non-transferable down payment of \$125 or 1/2 of the entire party cost is due at time of registration. Parties are booked on a first-come, first-served basis.

Full payment must be made 3 days prior to the party.

Date: _____

For safety reasons, all participants **MUST** be at least 3 years of age unless prior approval is obtained.



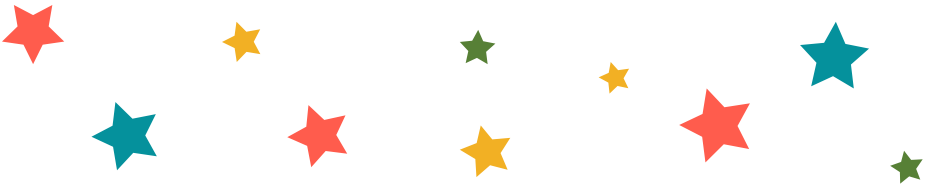

PLEASE FILL OUT AND RETURN TO
NOWELL PARK RECREATION CENTER

Date of Party _____ Room Assigned _____
Time of Party _____ to _____ Gym _____
Age the birthday child will be _____ Male or Female (Please Circle)
Age range of guests _____ to _____ Approx. # of guests _____
Contact person _____
Child's first name _____
Address _____
City _____ State _____ Zip _____
Phone: Cell _____

Party Cost\$250
Bounce House
Gym Add-On.....
Extra Hour.....
Total Due..... CK CA CC
Downpayment..... CK CA CC
Balance Due.....

I understand my downpayment is non-refundable/non-transferable and the balance due is required 3 days prior to the party. I also understand the party policies as outlined in the handbook.

Parent/Guardian signature _____ Date _____

Please circle three for sports party package:

- Kickball
- Soccer
- Obstacle Course
- Relay Races
- Basketball
- Parachute
- Scooters
- Bounce House \$50 Additional Charge for 2 hours
- Football
- Volleyball
- Floor Hockey

*Questions or concerns? Megan Williams at
mwilliams@jolielpark.org or 815-741-7275 ext. 707*

of Guest Tables Needed ____ # of Chairs Needed ____ (6 guests per table)
1 Sweets Table, 1 Food Table, and 1 Gift Table Needed

